



KEITH HAY PARK

CONTINUED

LEGEND

- MAIN TUNNEL
- LINK SEWER
- CSO COLLECTOR
- CONNECTION PIPELINE
- VENTILATION DUCTS
- EXISTING RETICULATION SEWER
- WC EXISTING TRUNK SEWER
- SW EXISTING STORMWATER
- PROPOSED DESIGNATION BOUNDARY
- LID/STRUCTURE FLUSH WITH GROUND
- LID/STRUCTURE ABOVE GROUND
- PROPOSED NOISE BARRIER

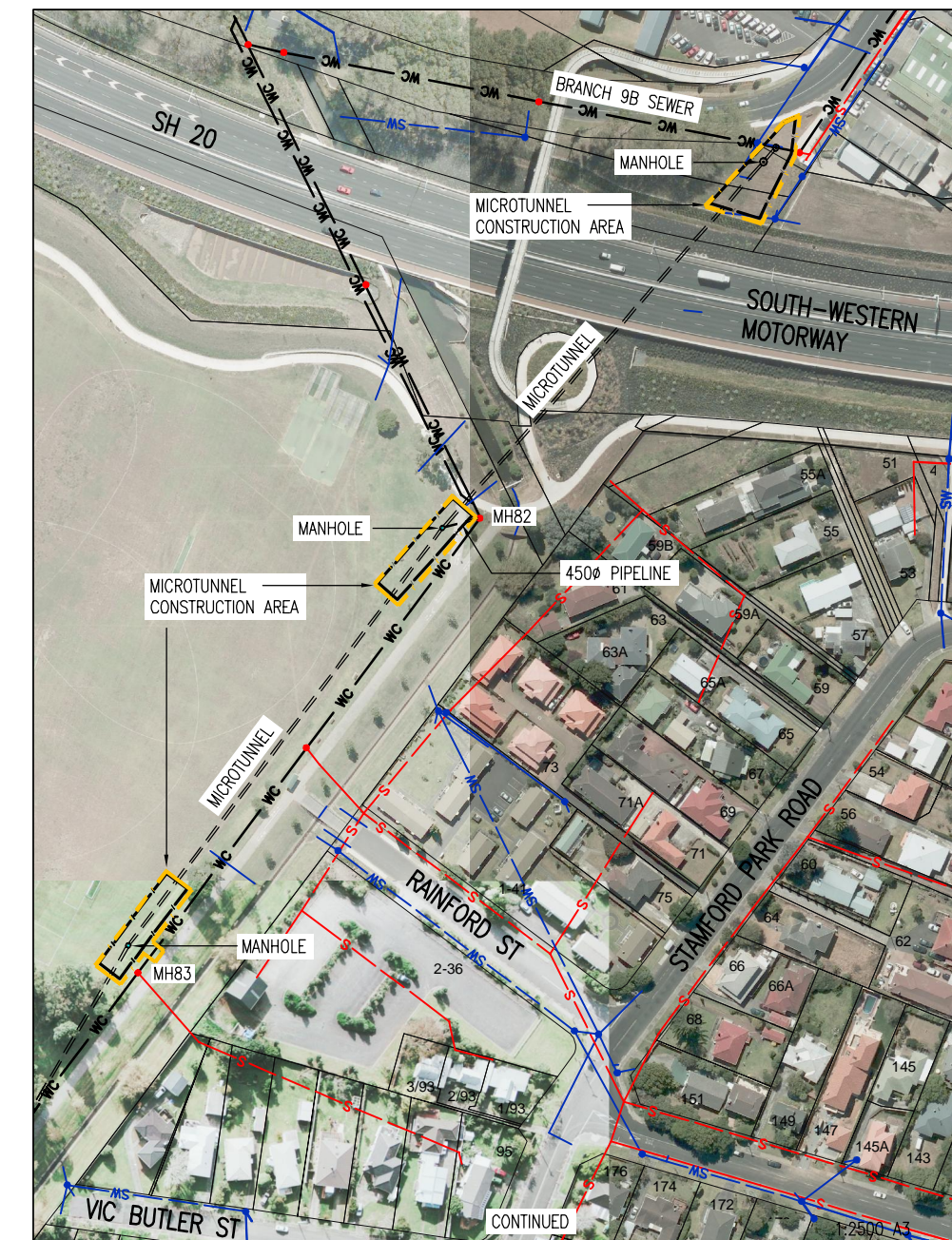

Plot Date: 06-Sep-13 11:55 a.m.
 File path: P:\0538 - Central Interceptor\04_Drawings\4.3_Working\AEE\Consent\General\DWG

ISSUE	DATE	AMENDMENT	BY	APPD.	DESIGNED	DES. CHECKED	OPERATIONS	ASSET MANAGER
D	06/09/13	NOISE WALL RELOCATED	AP	JQC	NL	JS		
C	18/07/13	ADDRESS NUMBERS ADDED AND AERIAL IMAGE REVISED	AP	JQC	AP	NL		
B	12/07/13	ADDRESS NUMBERS ADDED AND AERIAL IMAGE REVISED	AP	JQC	JS	JS		
A	17/08/12	CONSENT ISSUE	AP	PR	CC	CC		

SITE LAYOUT AND DESIGNS INDICATIVE ONLY AND SUBJECT TO CHANGE DURING DETAILED DESIGN DEVELOPMENT
AEE SEPTEMBER 2013



COPYRIGHT - This drawing, the design and concept, remain the exclusive property of Watercare Services Limited and may not be used without approval. Copyright reserved.

CENTRAL INTERCEPTOR GENERAL
KEITH HAY PARK (AS5) - CONSTRUCTION WORKS PLAN

CAD FILE AEE-MAIN-7.2_D	DATE 6-Sep-13
ORIGINAL SCALE A1	CONTRACT No. 0538
1:1000 A3	
DRAWING No. AEE-MAIN-7.2	ISSUE D